

THIS DRAWING IS THE COPYRIGHT OF THE ENGINEER. ANY REPRODUCTION OR USE OF THE DRAWING FOR CONSTRUCTION WITHOUT A WRITTEN CONSENT FROM THE ENGINEER IS ILLEGAL.

- NOTES**
1. ALL DIMENSIONS ARE IN mm.
 2. ANY DISCREPANCIES TO BE REPORTED TO THE STRUCTURAL ENGINEER BEFORE COMMENCEMENT OF WORKS.

- CONCRETE & REINFORCEMENT**
3. CONCRETE USED TO BE AS FOLLOWS:
 - i. STRUCTURAL CONCRETE = CLASS 25.
 - ii. BLINDING LAYER CONCRETE = CLASS 15.
 4. CONCRETE COVERS TO BE AS FOLLOWS:
 - SUBSTRUCTURES = 50 mm
 - FOUNDATIONS = 50 mm
 - COLUMNS = 40 mm
 - BEAMS = 25 mm
 - SLABS = 20 mm
 - MESH FABRIC = 50 mm (FROM TOP OF SLAB ON GRADE)
 5. REINFORCEMENT CUT, BENT AND SCHEDULED TO BS 8866.
 6. REINFORCEMENT SPECIFICATION TO BS 4449.

- CONSTRUCTION**
7. ALL SOIL UNDER SLAB, AROUND & UNDER FOUNDATION TO BE POISONED FOR TERMITE CONTROL.
 8. DEPTH OF FOUNDATION TO BE DETERMINED ON SITE TO STRUCTURAL ENGINEER'S APPROVAL.

REVISIONS		
No.	DATE	DETAILS



P.O BOX 19001 - 00501 NAIROBI
 TEL: 822111/661000/661200
 FAX: 822078/827304
 Email: info@kenyaairports.co.ke
 Website: www.kenyaairports.co.ke

PROJECT
 PROPOSED LANET PASSENGER TERMINAL BUILDING - NAKURU

DRAWING TITLE
 ROOF & RING BEAMS LAYOUT & DETAILS

CHECKED BY
 ENG. R MUKUI
 Ag. Airport projects Manager (P& ES)

APPROVED BY
 Arch. F. Odewo
 General Manager (P& ES)

PROJECT NUMBER

DRG No.	002	DESIGNED BY:	Eng. J. Kahuro
SCALE:	AS SHOWN (PAPER SIZE = A1)	DRAWN BY:	Eng. J. Kahuro
DATE:	JULY, 2021	CHECKED BY:	Eng. R. Mukui

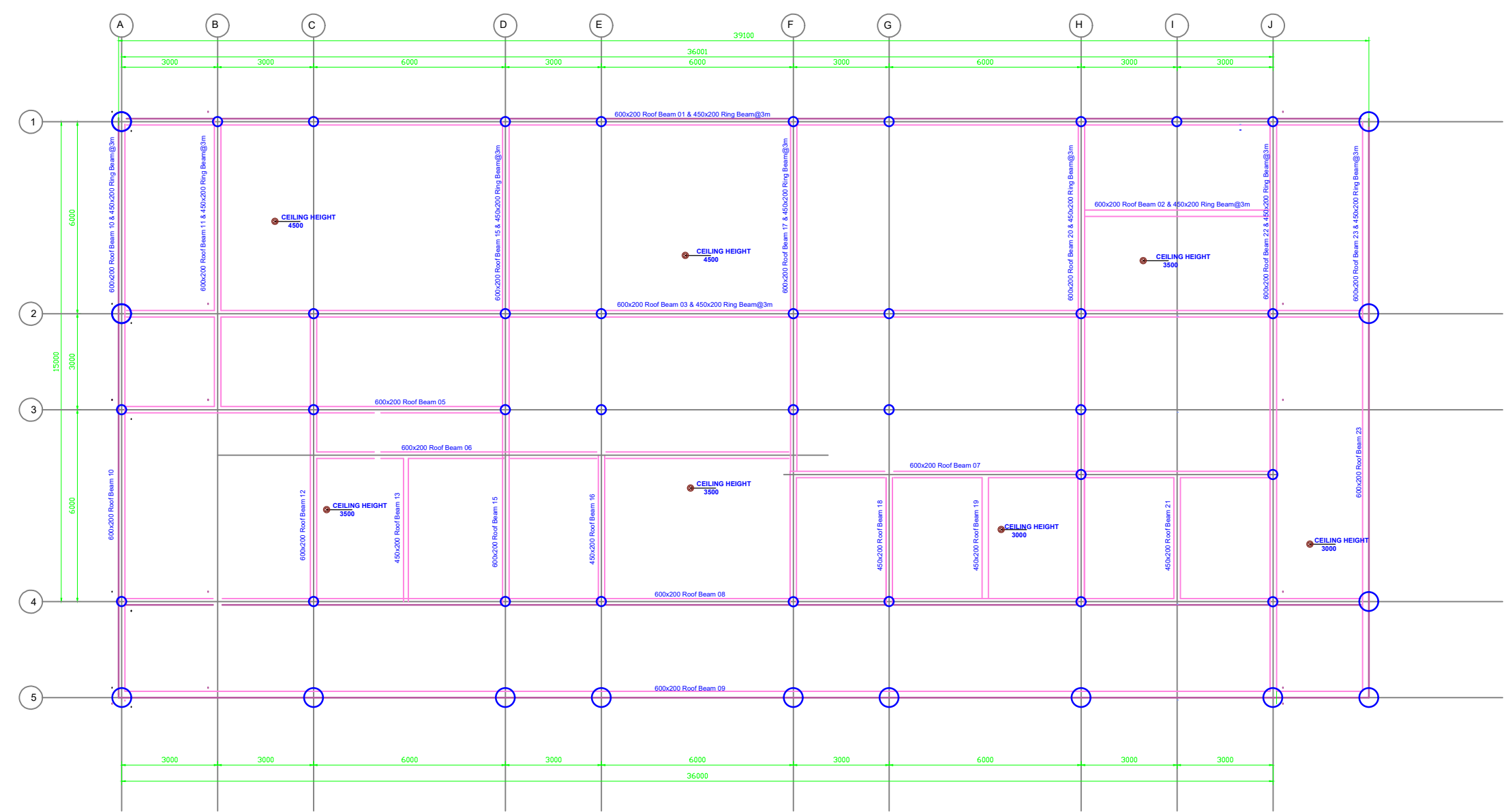

RING BEAM @3M AND ROOF BEAMS LAYOUT @ height shown on the layout and Architect specification
 Scale 1:75

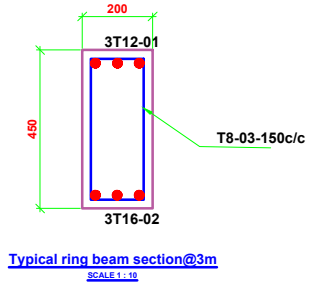
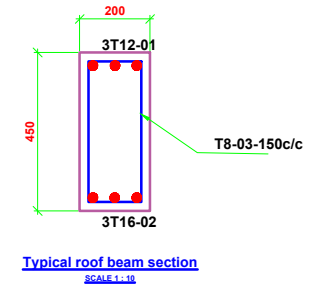
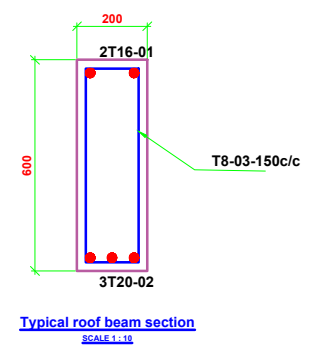

Typical roof beam section
 SCALE 1:15

Typical roof beam section
 SCALE 1:15

Typical ring beam section@3m
 SCALE 1:15

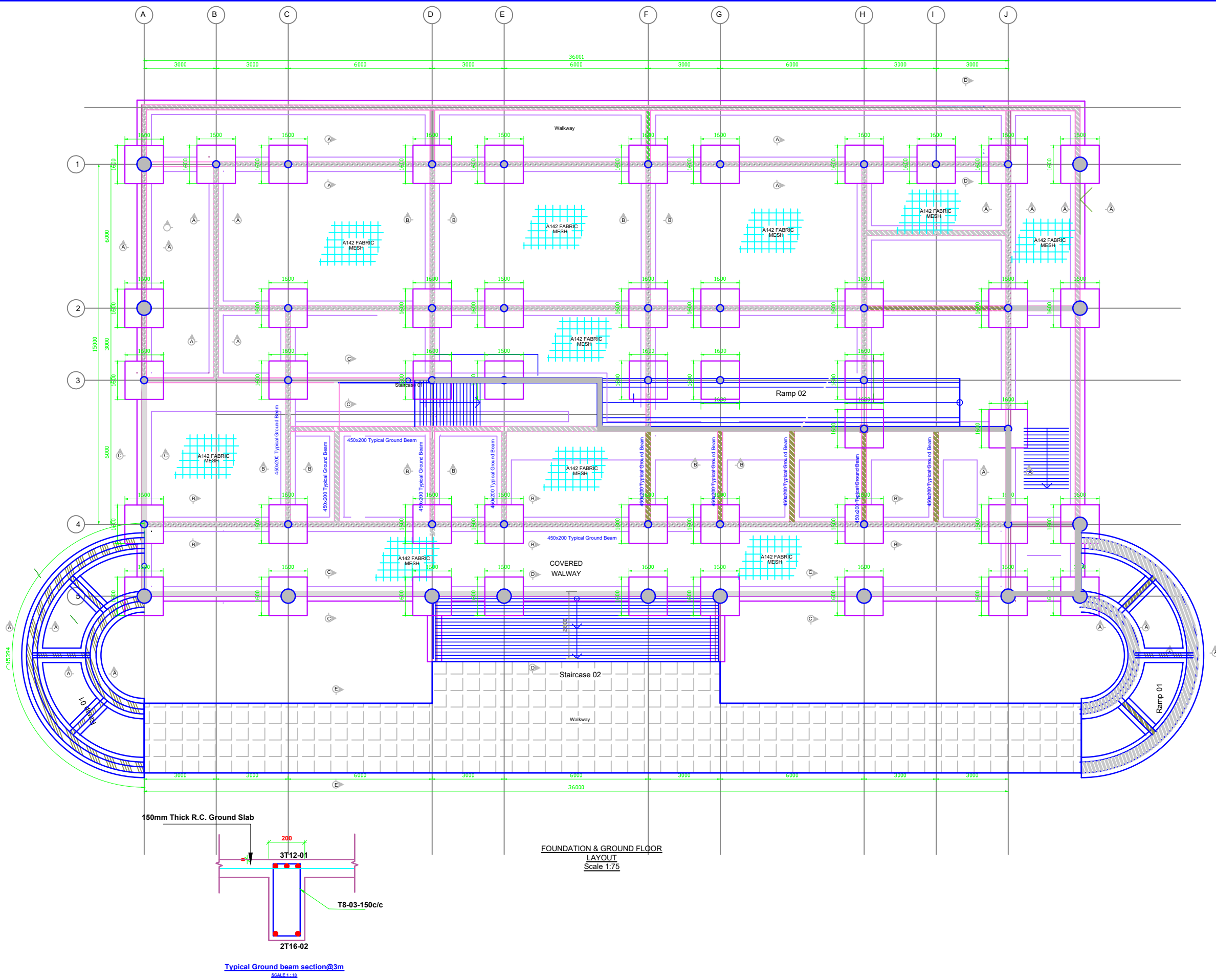

FOUNDATION & GROUND FLOOR LAYOUT
Scale 1:75

Typical Ground beam section@3m
SCALE 1:25

THIS DRAWING IS THE COPYRIGHT OF THE ENGINEER. ANY REPRODUCTION OR USE OF THE DRAWING FOR CONSTRUCTION WITHOUT A WRITTEN CONSENT FROM THE ENGINEER IS ILLEGAL.

- NOTES**
1. ALL DIMENSIONS ARE IN mm.
 2. ANY DISCREPANCIES TO BE REPORTED TO THE STRUCTURAL ENGINEER BEFORE COMMENCEMENT OF WORKS.

- CONCRETE & REINFORCEMENT**
3. CONCRETE USED TO BE AS FOLLOWS:
 - i. STRUCTURAL CONCRETE = CLASS 25.
 - ii. BLINDING LAYER CONCRETE = CLASS 15.
 4. CONCRETE COVERS TO BE AS FOLLOWS:
 - SUBSTRUCTURES = 50 mm
 - FOUNDATIONS = 50 mm
 - COLUMNS = 40 mm
 - BEAMS = 25 mm
 - SLABS = 20 mm
 - MESH FABRIC = 50 mm (FROM TOP OF SLAB ON GRADE)
 5. REINFORCEMENT CUT, BENT AND SCHEDULED TO BS 8866.
 6. REINFORCEMENT SPECIFICATION TO BS 4449.

- CONSTRUCTION**
7. ALL SOIL UNDER SLAB, AROUND & UNDER FOUNDATION TO BE POISONED FOR TERMITE CONTROL.
 8. DEPTH OF FOUNDATION TO BE DETERMINED ON SITE TO STRUCTURAL ENGINEER'S APPROVAL.

REVISIONS

No.	DATE	DETAILS



P.O BOX 19001 - 00501 NAIROBI
TEL: 822111/661000/661200
FAX: 822078/827304
Email: info@kenyaairports.co.ke
Website: www.kenyaairports.co.ke

PROJECT
PROPOSED LANET PASSENGER TERMINAL BUILDING - NAKURU

DRAWING TITLE
FOUNDATION AND GROUND FLOOR LAYOUT,
GROUND BEAM DETAILS

CHECKED BY
ENG. R MUKUI
Ag. Airport projects Manager (P& ES)

APPROVED BY
Arch. F. Odewo
General Manager (P& ES)

PROJECT NUMBER

DRG No.	001	DESIGNED BY:	Eng. J. Kahuro
SCALE:	AS SHOWN (PAPER SIZE = A1)	DRAWN BY:	Eng. J. Kahuro
DATE:	JULY, 2021	CHECKED BY:	Eng. R. Mukui